

Program:

Friday - Workshop I

14:00-14:45 h	Preparation of the patient and sedation
14:45-15:30 h	Technique of acquisition
15:30-16:15 h	X-ray findings and scintigraphy of the neck
16:15-16:30 h	Coffee break
16:30-17:15 h	The head and the temporomandibular joint in scintigraphy and CT
17:15-18:00 h	2D rigid image fusion
18:30 h	Get together at "Park Hotel Ahrensburg"

Saturday - Workshop II

09:00-09:45 h	Scintigraphy of the distal limbs (front and hind)
09:45-10:30 h	The proximal front limb (Carpal joint / Shoulder)
10:30-10:45 h	Coffee break
10:45-11:30 h	The hind limb – hock and stifle
11:30-12:15 h	High suspensory desmitis – Comparison of objective and subjective evaluation
12:15-12:45 h	Lunch break
12:45-13:30 h	Cases with hip, pelvis and SI-joint problems
13:30-14:15 h	Scintigraphy of the back, correlation between clinical, x-ray and scintigraphy findings
14:15-15:00 h	What can scintigraphy do besides bonescan?
15:00-15:30 h	Various possibilities of image evaluation: subjective vs. semiobjective vs. objective methods (neck & back)
15:30-15:45 h	Coffee break
15:45-16:30 h	Comparison of scintigraphy / MRI / CT; can one replace the other?
16:30-17:00 h	Questionable or mysterious findings, artefacts and misinterpretations
17:00-17:30 h	Comparison of findings between race- and showhorses
17:30-18:00 h	Other lessons learned; is scintigraphy still alive?



This workshop will be held at:

PFERDEKLINIK BARGTEHEIDE
Alte Landstraße 104 Fon: 0 45 32/ 2 85 30
GER-22941 Bargteheide Fax: 0 45 32/28 53 50

Accommodation

A limited number of rooms is reserved at:
Parkhotel Ahrensburg, Lübecker Straße 10a,
GER-22926 Ahrensburg

Reservation Code: Szinti-Workshop Pferdeklinik Bargteheide

Airport: HAM (Hamburg)

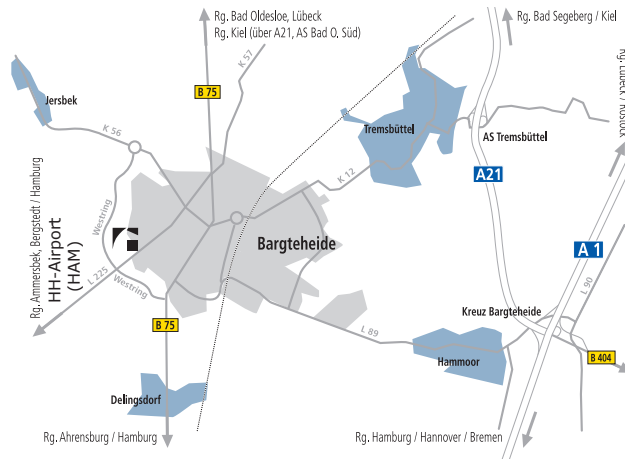

PFERDEKLINIK BARGTEHEIDE

Equine Scintigraphy Workshop

15th - 19th November 2016

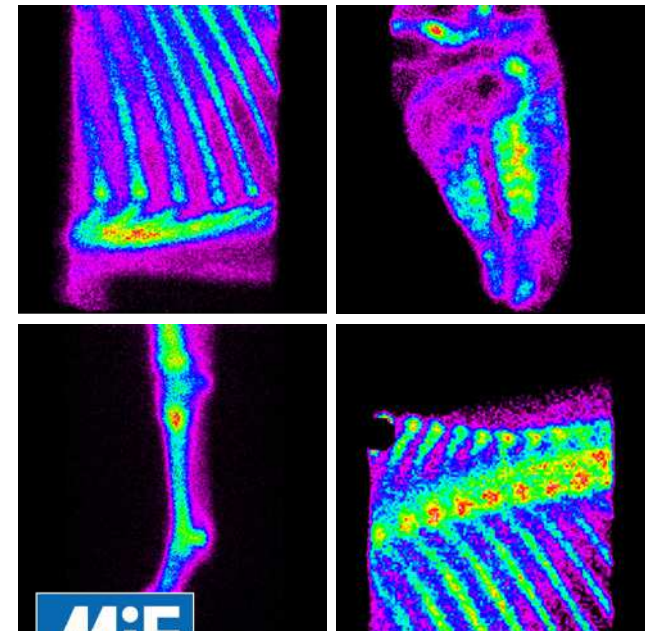

MiE medical imaging electronics

www.pferdeklunik-bargteheide.de

Dates/Termine

Tuesday – Thursday (German participants)

15th November – 17th November 2016

Spezialkurs zum Erwerb der Fachkunde im Strahlenschutz beim Umgang mit offenen radioaktiven Stoffen in der Nuklearmedizin **ATF-Stunden: 16**

Friday, 18th November 2016 (German participants)

Kurs zur Aktualisierung der Fachkunde nach StrlSchV gem. Anlage 3.1.1 der Richtlinie „Strahlenschutz in der Tierheilkunde“ **ATF-Stunden: 3**

Friday, 18th November 2016 (afternoon)

Workshop Part I **ATF-Stunden: 4**

Friday, 18th November 2016

Get together at the Parkhotel Ahrensburg
Wein & Tapas Bar

Saturday, 19th November 2016

Workshop Part II **ATF-Stunden: 8**

Workshop Speakers

Dr. Renate Weller	Royal Veterinary College, England
Sarah Puchalsky	Circle Oak Equine, USA
Dr. Marieke Zimmermann	Equitom Equine Clinic, Belgium
Dr. Carolin Gerdes	Rossdales Veterinary Surgeons, England
Dr. Curry Keoughan	Singapore Turf Club, Singapore
Claudia van Zadelhoff	Pferdekllinik Bargteheide
Dr. Volker Sill	Pferdekllinik Bargteheide
Dr. Werner Jahn	Pferdekllinik Bargteheide

Scintigraphy

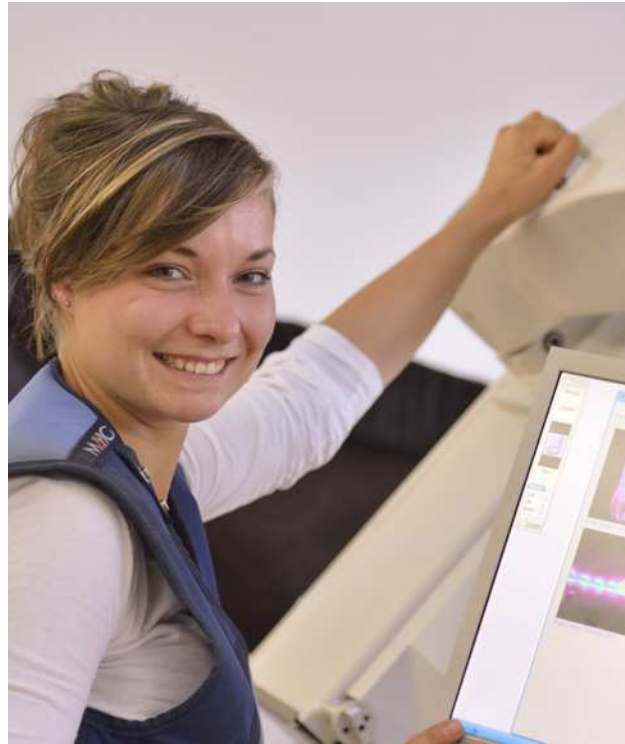

Participation fees/Gebühren

(all courses + VAT/alle Kurse zzgl. MwSt)

Only for German Participants

- Spezialkurs zum Erwerb der Fachkunde: 800,- €
- Spezialkurs + Workshop I + II 1300,- €
- Kurs zur Aktualisierung der Fachkunde: 300,- €
(incl. Workshop I)
- Aktualisierung + Workshop I + II 825,- €

Open for all Participants

- Workshop I + II: 600,- €
- Get together (one Person): 30,- €
- Get together (2nd Person/Partner): 30,- €

Registration/Anmeldung:

Limited number of participants / begrenzte Teilnehmerzahl

Name of clinic / praxis

Name of participant

Address

Phone

E-Mail

Erforderlich für Fachkunde oder Aktualisierung

Only necessary for German participants

Geburtsdatum

Geburtsort

Privatadresse

Send your registration to:

E-mail: a.trabert@pferdekllinik-bargteheide.de

Fax: 0049- 45 32 – 28 53 50

← ← ← **Bitte Auswahl ankreuzen/
please mark your choice**